Organizational Chart

UNIVERSITY of SOUTH FLORIDA
College of Behavioral & Community Sciences

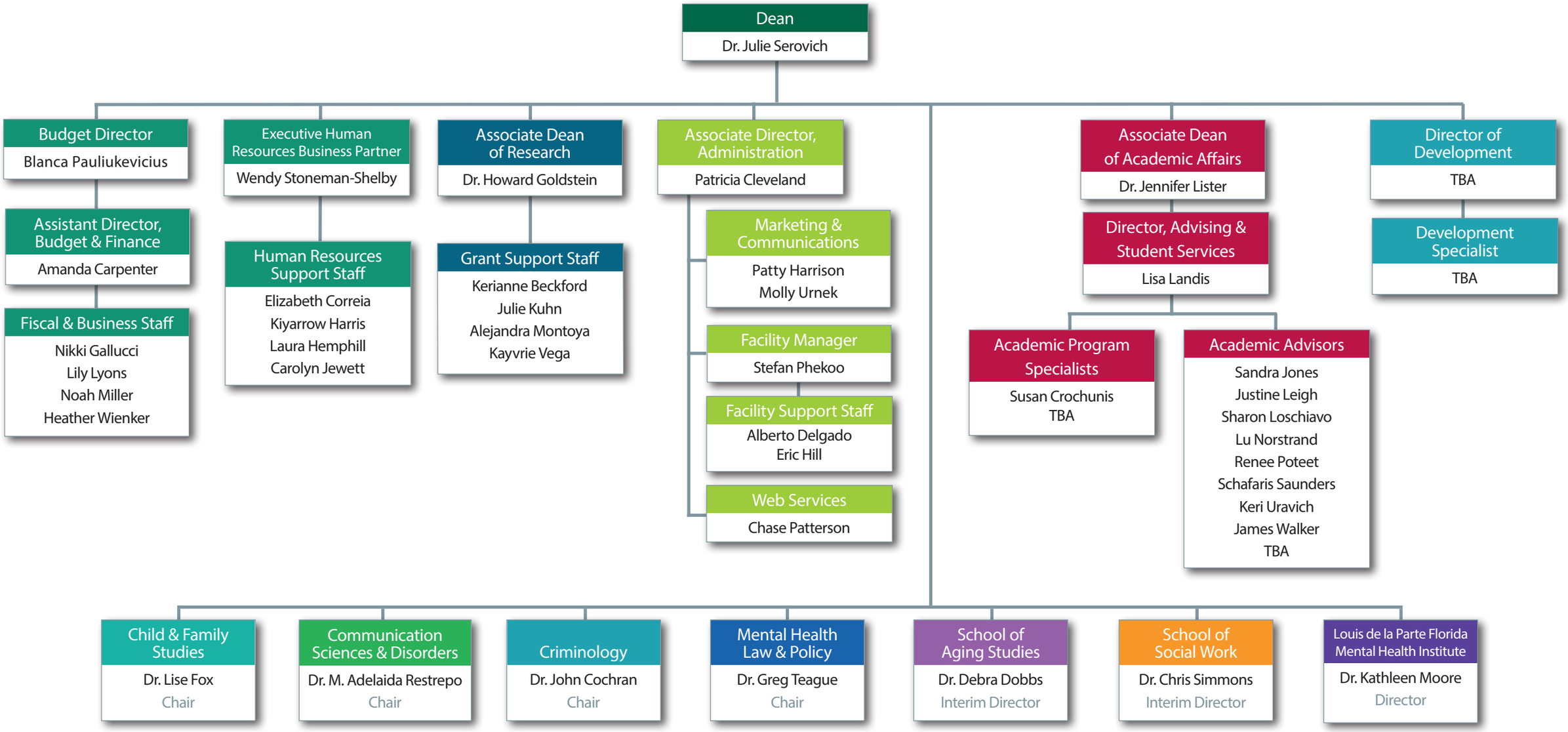

August 2024